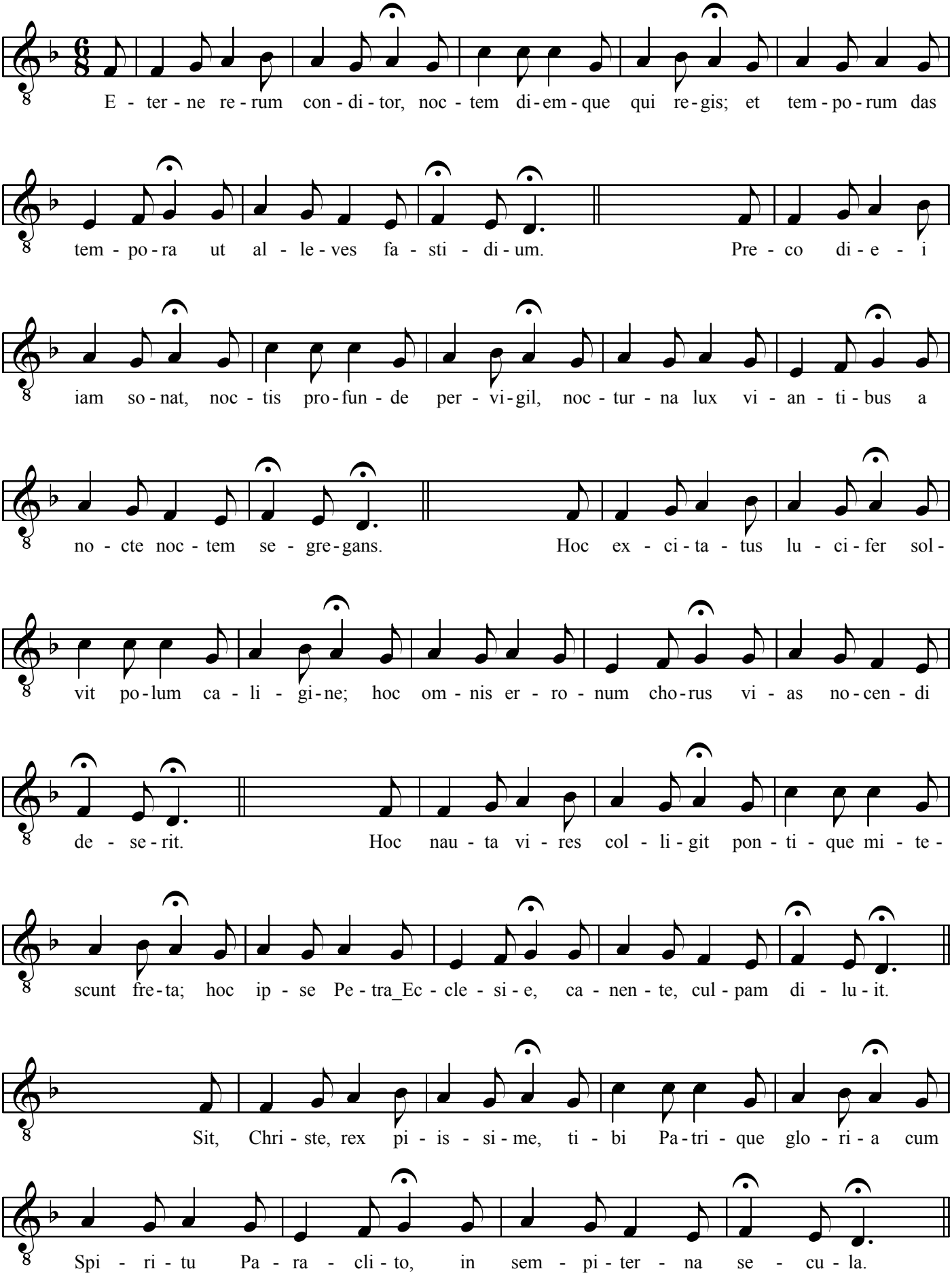Eterne rerum conditor (Innario di Oristano, c. 25r)